

**JOINERIES:**

FD FRENCH DOOR	8'0" x 7'0"	2.42 x 2.14
MD MAIN DOOR	10'0" x 7'0"	1.22 x 2.14
D1 DOOR	Revised Plan	1.05 x 2.14
D2 DOOR	Di. 21.10.98	.91 x 2.14
D3 DOOR		.75 x 2.14
W1 WINDOW	4'0" x 4'0"	1.22 x 1.22
W2 WINDOW	4'0" x 4'0"	1.82 x 1.22
W3 WINDOW	4'0" x 4'0"	2.42 x 1.22
KW KITCHEN WINDOW	4'0" x 2'0"	1.22 x .91
V1 VENTILATOR	2'6" x 2'0"	.75 x .61
V2 VENTILATOR	6'0" x 2'0"	1.22 x .61
V3 VENTILATOR	6'0" x 2'0"	1.82 x .61

Approved by: *[Signature]* S.D.P.

**AREA STATEMENT:**

TOTAL PLOT AREA:	58M
PROPOSED:	580.63
BASEMENT:	(NONE)
GROUND FLOOR:	212.00
FIRST FLOOR:	212.00
SE COND FLOOR:	212.00
THIRD FLOOR:	212.00
TOTAL:	848.00
COVERAGE:	37.1
FST:	1.49

**COLOUR INDEX:**

PROPOSED:	[Color Swatch]
ROAD:	[Color Swatch]
BOUNDARIES:	[Color Swatch]

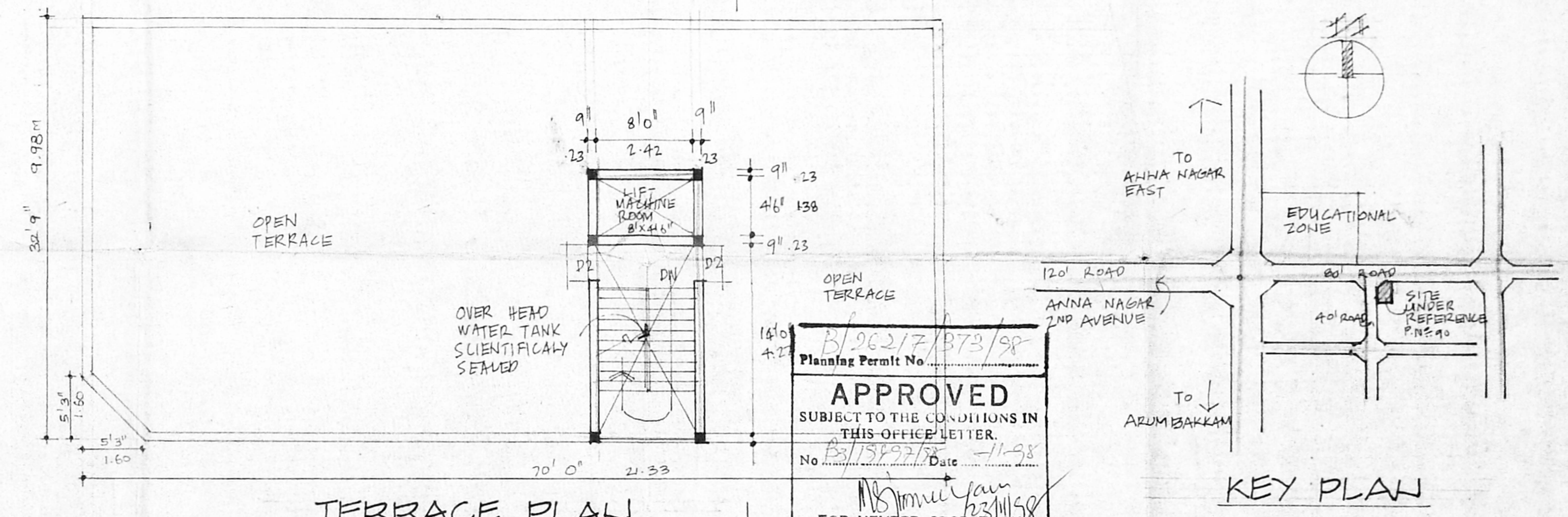

APPROVED  
SUBJECT TO THE CONDITIONS IN THIS OFFICE LETTER  
FOR MEMBER SECRETARY  
CHENNAI METROPOLITAN DEVELOPMENT AUTHORITY  
CHENNAI-600 008.

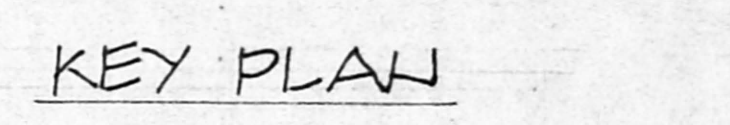

PROPOSED BUILDING AT  
DOOR N<sup>o</sup> AG PLOT N<sup>o</sup> 90  
BLOCK N<sup>o</sup> AG 2<sup>ND</sup> AVENUE  
EAST ANNA NAGAR  
CHENNAI. 600102  
VILLAGE NAME : PERIYA  
- KUDAL, S. NO : 43.

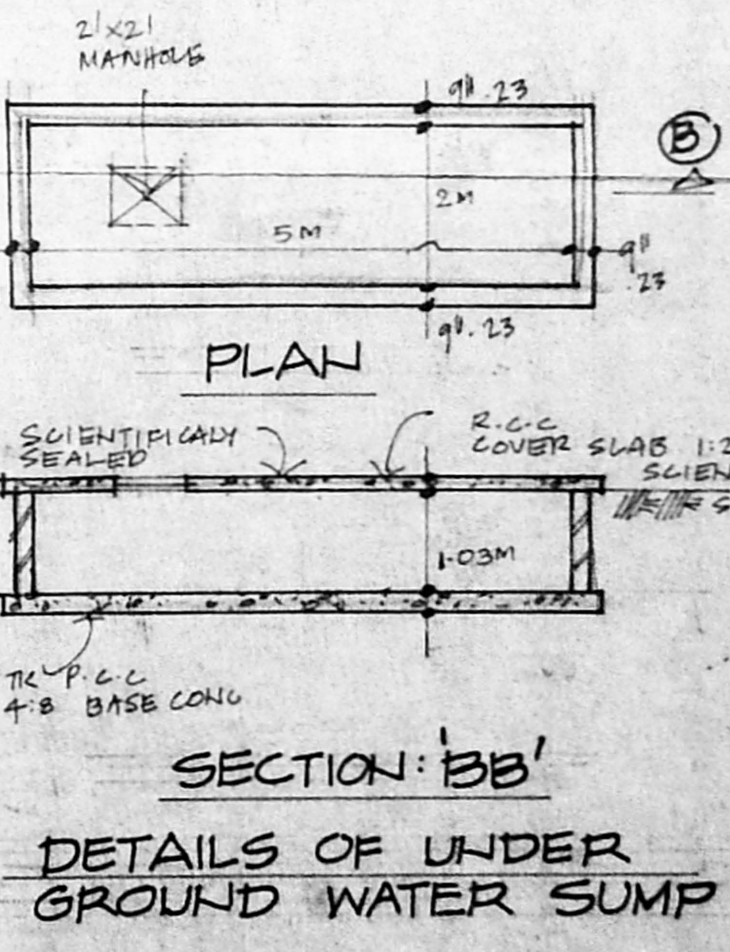
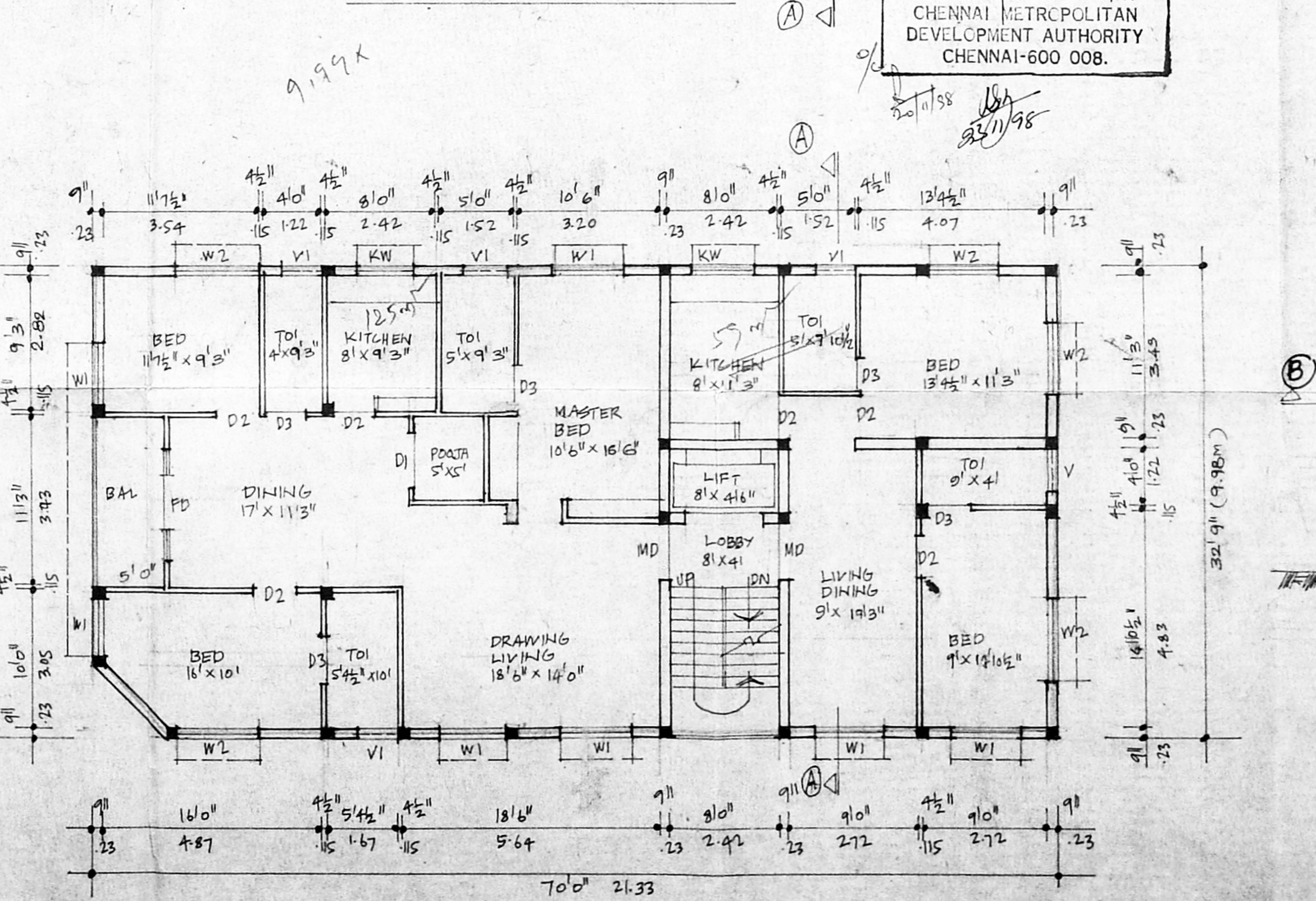
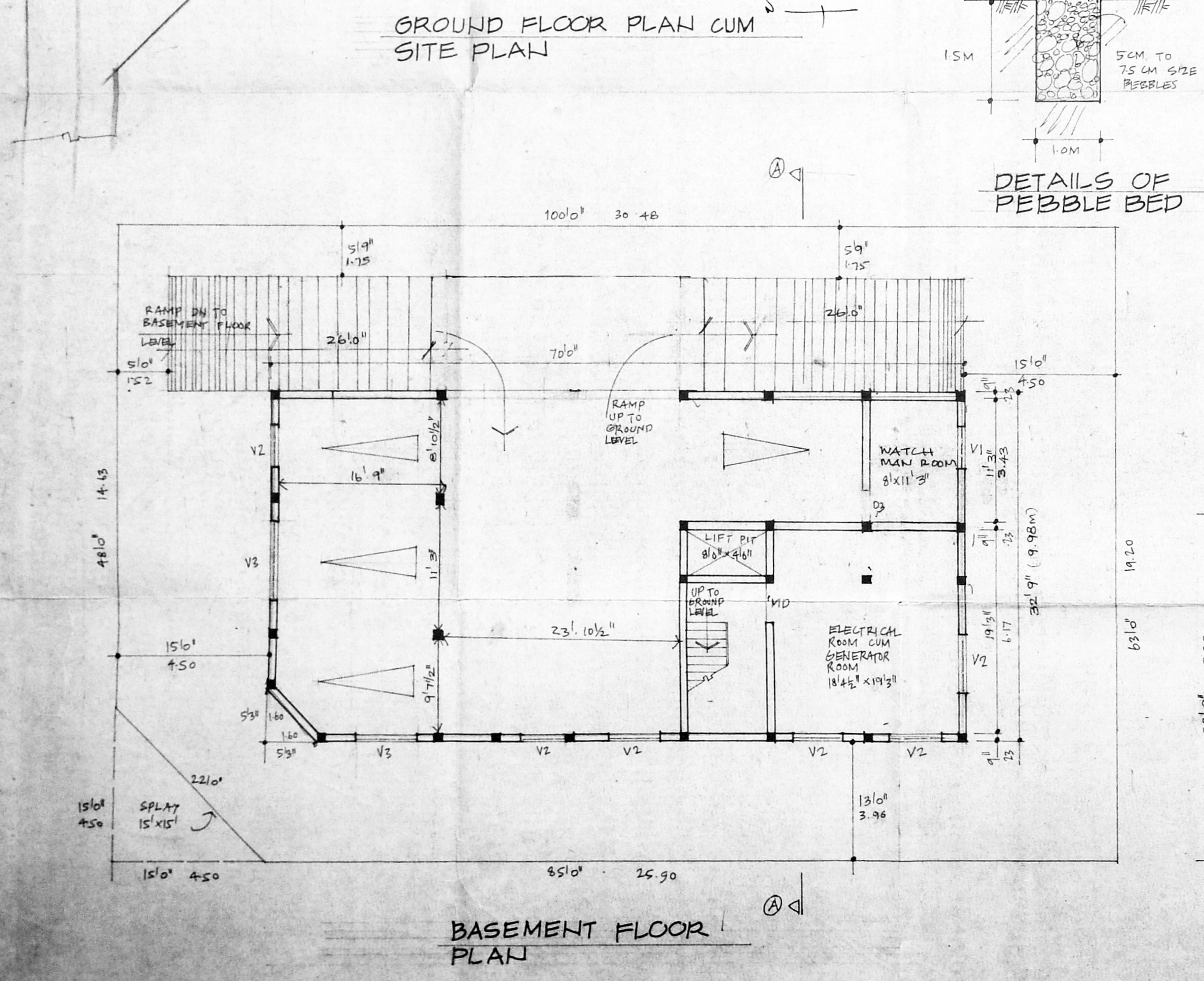

SCALE: 1:100 OR 1" = 8'0"

OWNERS: *[Signature]* Sathana Srinivasan  
*[Signature]* KV Shu

K. SELVAM, R.E. (M.E. CITY) B. A.I.V.,  
Consulting Civil Engineer, Chartered Engineer  
Approved Valuer, Licensed Surveyor  
Class. Reg. No. 319/98-99  
Corporation of Chennai & Anjathur Municipality  
No. 2/37A, Hoopla East,  
CHENNAI-600 050.

LICENSED SURVEYOR